

Piano

# Люби Христа!

муз. и сл. В.С.

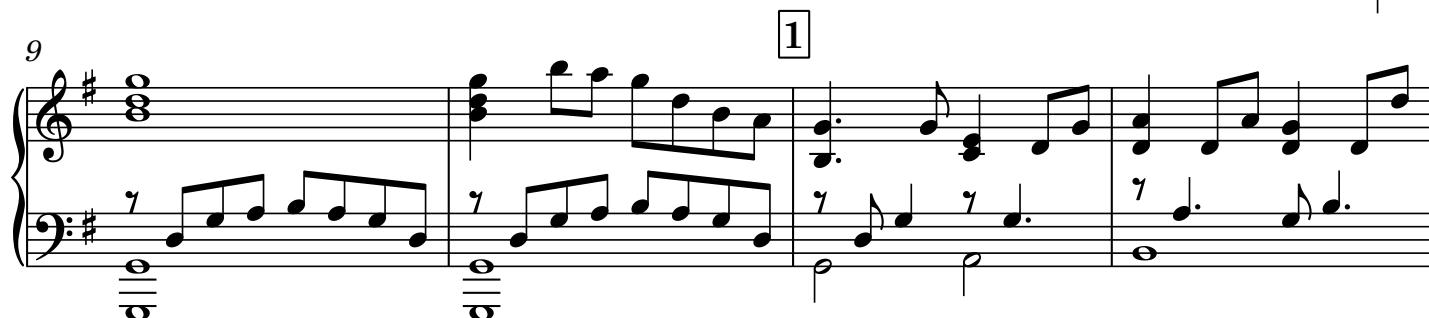
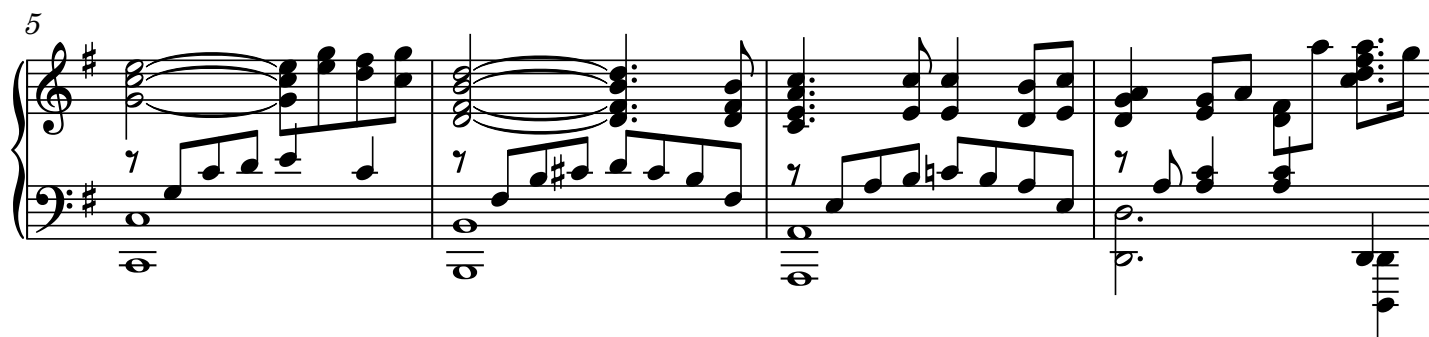
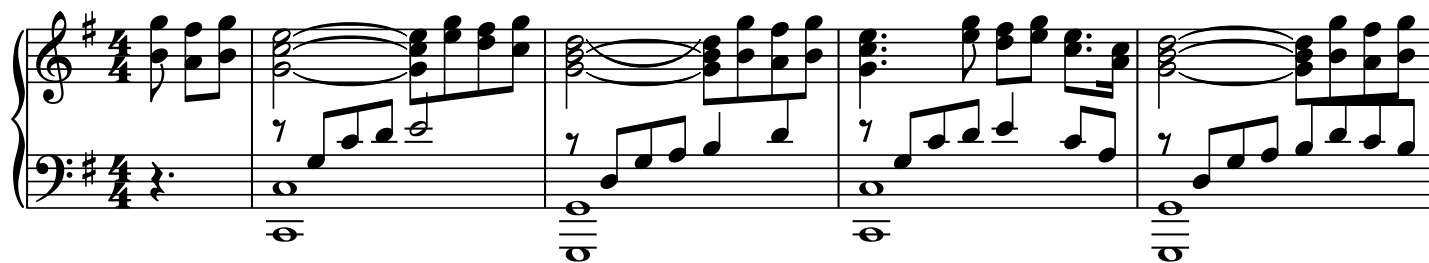

21

25

29

33

37

41

3

2

1. 2.

This piano score consists of six systems of music, each with a treble and bass staff. The key signature is one sharp (F#). The score includes various musical notations such as chords, arpeggios, and repeat signs. Measure numbers 21, 25, 29, 33, 37, and 41 are indicated at the start of their respective systems. A first ending bracket labeled '1.' and a second ending bracket labeled '2.' are present between measures 37 and 41. A third ending bracket labeled '3' is located at the beginning of measure 41. The score concludes with a final chord in measure 44.

45

Measures 45-48 of a piano piece. The key signature has one sharp (F#). The right hand features a complex texture with many beamed sixteenth and thirty-second notes, often with a fermata over the first measure of a pair. The left hand plays a steady eighth-note accompaniment. Measure 46 includes a dynamic marking of  $\text{p}$ .

49

Measures 49-52. The right hand continues with rapid sixteenth-note patterns. The left hand has a more active role with eighth-note runs. Measure 50 includes a dynamic marking of  $\text{p}$ .

53

Measures 53-56. The right hand has a more melodic line with some chords. The left hand continues with eighth-note accompaniment. Measure 54 includes a dynamic marking of  $\text{p}$ .

57

Measures 57-60. Measure 57 begins with a first ending bracket and a '4' in a box. The right hand has a melodic line with some chords. The left hand continues with eighth-note accompaniment. Measure 58 includes a dynamic marking of  $\text{p}$ .

61

Measures 61-64. The right hand features a melodic line with some chords. The left hand continues with eighth-note accompaniment. Measure 62 includes a dynamic marking of  $\text{p}$ .

65

Measures 65-68. The right hand has a melodic line with some chords. The left hand continues with eighth-note accompaniment. Measure 66 includes a dynamic marking of  $\text{p}$ .

4

Piano

69

1.

2.

71
